

# Vendor Statement

The vendor makes this statement in respect of the land in accordance with section 32 of the *Sale of Land Act 1962*.  
This statement must be signed by the vendor and given to the purchaser before the purchaser signs the contract.  
The vendor may sign by electronic signature.  
The purchaser acknowledges being given this statement signed by the vendor with the attached documents before the purchaser signed any contract.

Land	11 BRODRICK ROAD, MACCLESFIELD VIC 3782	
------	---	--

Vendor's name	Catherine Mary Ellingworth	Date
		/ /
Vendor's signature		20/03/25
	 _____	

Purchaser's name		Date
		/ /
Purchaser's signature		
	_____	

Purchaser's name		Date
		/ /
Purchaser's signature		
	_____	



## 1. FINANCIAL MATTERS

### 1.1 Particulars of any Rates, Taxes, Charges or Other Similar Outgoings (and any interest on them)

(a) ☒ Are contained in the attached certificate/s.

### 1.2 Particulars of any Charge (whether registered or not) imposed by or under any Act to secure an amount due under that Act, including the amount owing under the charge

None to the knowledge of the vendor.

### 1.3 Terms Contract

This section 1.3 only applies if this vendor statement is in respect of a terms contract where the purchaser is obliged to make 2 or more payments (other than a deposit or final payment) to the vendor after the execution of the contract and before the purchaser is entitled to a conveyance or transfer of the land.

Not Applicable

### 1.4 Sale Subject to Mortgage

This section 1.4 only applies if this vendor statement is in respect of a contract which provides that any mortgage (whether registered or unregistered), is NOT to be discharged before the purchaser becomes entitled to possession or receipts of rents and profits.

Not Applicable

### 1.5 Commercial and Industrial Property Tax Reform Act 2024 (Vic) (CIPT Act)

(a) The Australian Valuation Property Classification Code (within the meaning of the CIPT Act) most recently allocated to the land is set out in the attached Municipal rates notice or property clearance certificate or is as follows	AVPC No. 530
(b) Is the land tax reform scheme land within the meaning of the CIPT Act?	<input type="checkbox"/> YES <input checked="" type="checkbox"/> NO
(c) If the land is tax reform scheme land within the meaning of the CIPT Act, the entry date within the meaning of the CIPT Act is set out in the attached Municipal rates notice or property clearance certificate or is as follows	Date: OR <input checked="" type="checkbox"/> Not applicable

## 2. INSURANCE

### 2.1 Damage and Destruction

This section 2.1 only applies if this vendor statement is in respect of a contract which does NOT provide for the land to remain at the risk of the vendor until the purchaser becomes entitled to possession or receipt of rents and profits.

Not Applicable

### 2.2 Owner Builder

This section 2.2 only applies where there is a residence on the land that was constructed by an owner-builder within the preceding 6 years and section 137B of the Building Act 1993 applies to the residence.

Not Applicable

## 3. LAND USE

### 3.1 Easements, Covenants or Other Similar Restrictions

(a) A description of any easement, covenant or other similar restriction affecting the land (whether registered or unregistered):

☒ Is in the attached copies of title document/s

(b) Particulars of any existing failure to comply with that easement, covenant or other similar restriction are:

To the best of the Vendor's knowledge there is no existing failure to comply with the terms of any easements, covenants or other similar restriction.



### 3.2 Road Access

There is NO access to the property by road if the square box is marked with an 'X'

☐

### 3.3 Designated Bushfire Prone Area

The land is in a designated bushfire prone area within the meaning of section 192A of the *Building Act* 1993 if the square box is marked with an 'X'

☒

### 3.4 Planning Scheme

☒ Attached is a certificate with the required specified information.

## 4. NOTICES

### 4.1 Notice, Order, Declaration, Report or Recommendation

Particulars of any notice, order, declaration, report or recommendation of a public authority or government department or approved proposal directly and currently affecting the land, being a notice, order, declaration, report, recommendation or approved proposal of which the vendor might reasonably be expected to have knowledge:

None to the knowledge of the vendor.

### 4.2 Agricultural Chemicals

There are NO notices, property management plans, reports or orders in respect of the land issued by a government department or public authority in relation to livestock disease or contamination by agricultural chemicals affecting the ongoing use of the land for agricultural purposes. However, if this is not the case, the details of any such notices, property management plans, reports or orders, are as follows:

NIL

### 4.3 Compulsory Acquisition

The particulars of any notices of intention to acquire that have been served under section 6 of the *Land Acquisition and Compensation Act* 1986 are as follows:

NIL

## 5. BUILDING PERMITS

Particulars of any building permit issued under the *Building Act* 1993 in the preceding 7 years (required only where there is a residence on the land):

Not Applicable

## 6. OWNERS CORPORATION

This section 6 only applies if the land is affected by an owners corporation within the meaning of the *Owners Corporations Act* 2006.

Not Applicable

## 7. GROWTH AREAS INFRASTRUCTURE CONTRIBUTION ("GAIC")

Words and expressions in this section 7 have the same meaning as in Part 9B of the *Planning and Environment Act* 1987.

Not Applicable

## 8. SERVICES

The services which are marked with an 'X' in the accompanying square box are NOT connected to the land:

Electricity supply <input type="checkbox"/>	Gas supply <input checked="" type="checkbox"/>	Water supply <input checked="" type="checkbox"/>	Sewerage <input checked="" type="checkbox"/>	Telephone services <input checked="" type="checkbox"/>
---	--	--	--	--

## 9. TITLE

Attached are copies of the following documents:

9.1 ☒ (a) Registered Title



A Register Search Statement and the document, or part of a document, referred to as the 'diagram location' in that statement which identifies the land and its location.

## 10. SUBDIVISION

### 10.1 Unregistered Subdivision

This section 10.1 only applies if the land is subject to a subdivision which is not registered.

Not Applicable

### 10.2 Staged Subdivision

This section 10.2 only applies if the land is part of a staged subdivision within the meaning of section 37 of the *Subdivision Act 1988*.

(a) Attached is a copy of the plan for the first stage if the land is in the second or subsequent stage.

(b) The requirements in a statement of compliance relating to the stage in which the land is included that have Not been complied With are As follows:

NIL

(c) The proposals relating to subsequent stages that are known to the vendor are as follows:

NIL

(d) The contents of any permit under the Planning and Environment Act 1987 authorising the staged subdivision are:

NIL

### 10.3 Further Plan of Subdivision

This section 10.3 only applies if the land is subject to a subdivision in respect of which a further plan within the meaning of the *Subdivision Act 1988* is proposed.

Not Applicable

## 11. DISCLOSURE OF ENERGY INFORMATION

*(Disclosure of this information is not required under section 32 of the Sale of Land Act 1962 but may be included in this vendor statement for convenience.)*

Details of any energy efficiency information required to be disclosed regarding a disclosure affected building or disclosure area affected area of a building as defined by the *Building Energy Efficiency Disclosure Act 2010* (Cth)

(a) to be a building or part of a building used or capable of being used as an office for administrative, clerical, professional or similar based activities including any support facilities; and

(b) which has a net lettable area of at least 1000m<sup>2</sup>; (but does not include a building under a strata title system or if an occupancy permit was issued less than 2 years before the relevant date):

Not Applicable

## 12. DUE DILIGENCE CHECKLIST

*(The Sale of Land Act 1962 provides that the vendor or the vendor's licensed estate agent must make a prescribed due diligence checklist available to purchasers before offering land for sale that is vacant residential land or land on which there is a residence. The due diligence checklist is NOT required to be provided with, or attached to, this vendor statement but the checklist may be attached as a matter of convenience.)*

Is attached

## 13. ATTACHMENTS

*(Any certificates, documents and other attachments may be annexed to this section 13)*

*(Additional information may be added to this section 13 where there is insufficient space in any of the earlier sections)*

*(Attached is an "Additional Vendor Statement" if section 1.3 (Terms Contract) or section 1.4 (Sale Subject to Mortgage) applies)*

Register Search Statement (Vol. 9098 Fol. 594)

Plan of Subdivision (LP115152)

Covenant (J606999)



Planning Certificate

Planning Property Report

Yarra Ranges Council - Land Information Certificate

Yarra Valley Water - Information Statement

State Revenue Office - Property Clearance Certificate

Certificate of Pool Barrier Compliance

Vic Roads - Property Certificate



# Due diligence checklist

## What you need to know before buying a residential property

Before you buy a home, you should be aware of a range of issues that may affect that property and impose restrictions or obligations on you, if you buy it. This checklist aims to help you identify whether any of these issues will affect you. The questions are a starting point only and you may need to seek professional advice to answer some of them. You can find links to organisations and web pages that can help you learn more, by visiting the [Due diligence checklist page on the Consumer Affairs Victoria website](http://consumer.vic.gov.au/duediligencechecklist) (consumer.vic.gov.au/duediligencechecklist).

## Urban living

### Moving to the inner city?

High density areas are attractive for their entertainment and service areas, but these activities create increased traffic as well as noise and odours from businesses and people. Familiarising yourself with the character of the area will give you a balanced understanding of what to expect.

### Is the property subject to an owners corporation?

If the property is part of a subdivision with common property such as driveways or grounds, it may be subject to an owners corporation. You may be required to pay fees and follow rules that restrict what you can do on your property, such as a ban on pet ownership.

## Growth areas

### Are you moving to a growth area?

You should investigate whether you will be required to pay a growth areas infrastructure contribution.

## Flood and fire risk

### Does this property experience flooding or bushfire?

Properties are sometimes subject to the risk of fire and flooding due to their location. You should properly investigate these risks and consider their implications for land management, buildings and insurance premiums.

## Rural properties

### Moving to the country?

If you are looking at property in a rural zone, consider:

- Is the surrounding land use compatible with your lifestyle expectations? Farming can create noise or odour that may be at odds with your expectations of a rural lifestyle.
- Are you considering removing native vegetation? There are regulations which affect your ability to remove native vegetation on private property.
- Do you understand your obligations to manage weeds and pest animals?

### Can you build new dwellings?

Does the property adjoin crown land, have a water frontage, contain a disused government road, or are there any crown licences associated with the land?

### Is there any earth resource activity such as mining in the area?

You may wish to find out more about exploration, mining and quarrying activity on or near the property and consider the issue of petroleum, geothermal and greenhouse gas sequestration permits, leases and licences, extractive industry authorisations and mineral licences.

## Soil and groundwater contamination

### Has previous land use affected the soil or groundwater?

You should consider whether past activities, including the use of adjacent land, may have caused contamination at the site and whether this may prevent you from doing certain things to or on the land in the future.

(04/10/2016)



## **Land boundaries**

### **Do you know the exact boundary of the property?**

You should compare the measurements shown on the title document with actual fences and buildings on the property, to make sure the boundaries match. If you have concerns about this, you can speak to your lawyer or conveyancer, or commission a site survey to establish property boundaries.

## **Planning controls**

### **Can you change how the property is used, or the buildings on it?**

All land is subject to a planning scheme, run by the local council. How the property is zoned and any overlays that may apply, will determine how the land can be used. This may restrict such things as whether you can build on vacant land or how you can alter or develop the land and its buildings over time.

The local council can give you advice about the planning scheme, as well as details of any other restrictions that may apply, such as design guidelines or bushfire safety design. There may also be restrictions – known as encumbrances – on the property's title, which prevent you from developing the property. You can find out about encumbrances by looking at the section 32 statement.

### **Are there any proposed or granted planning permits?**

The local council can advise you if there are any proposed or issued planning permits for any properties close by. Significant developments in your area may change the local 'character' (predominant style of the area) and may increase noise or traffic near the property.

## **Safety**

### **Is the building safe to live in?**

Building laws are in place to ensure building safety. Professional building inspections can help you assess the property for electrical safety, possible illegal building work, adequate pool or spa fencing and the presence of asbestos, termites, or other potential hazards.

## **Building permits**

### **Have any buildings or retaining walls on the property been altered, or do you plan to alter them?**

There are laws and regulations about how buildings and retaining walls are constructed, which you may wish to investigate to ensure any completed or proposed building work is approved. The local council may be able to give you information about any building permits issued for recent building works done to the property, and what you must do to plan new work. You can also commission a private building surveyor's assessment.

### **Are any recent building or renovation works covered by insurance?**

Ask the vendor if there is any owner-builder insurance or builder's warranty to cover defects in the work done to the property.

## **Utilities and essential services**

### **Does the property have working connections for water, sewerage, electricity, gas, telephone and internet?**

Unconnected services may not be available, or may incur a fee to connect. You may also need to choose from a range of suppliers for these services. This may be particularly important in rural areas where some services are not available.

## **Buyers' rights**

### **Do you know your rights when buying a property?**

The contract of sale and section 32 statement contain important information about the property, so you should request to see these and read them thoroughly. Many people engage a lawyer or conveyancer to help them understand the contracts and ensure the sale goes through correctly. If you intend to hire a professional, you should consider speaking to them before you commit to the sale. There are also important rules about the way private sales and auctions are conducted. These may include a cooling-off period and specific rights associated with 'off the plan' sales. The important thing to remember is that, as the buyer, you have rights.





## REGISTER SEARCH STATEMENT (Title Search) Transfer of Land Act 1958

Page 1 of 1

VOLUME 09098 FOLIO 594

Security no : 124121908597J  
Produced 11/02/2025 10:27 AM

### LAND DESCRIPTION

Lot 9 on Plan of Subdivision 115152.

PARENT TITLES :

Volume 08776 Folio 168      Volume 08795 Folio 171

Created by instrument LP115152 15/08/1975

### REGISTERED PROPRIETOR

Estate Fee Simple

Sole Proprietor

CATHERINE MARY ELLINGWORTH of 11 BRODRICK ROAD MACCLESFIELD VIC 3782  
AU744906D 27/08/2021

### ENCUMBRANCES, CAVEATS AND NOTICES

MORTGAGE AU744907B 27/08/2021  
NATIONAL AUSTRALIA BANK LTD

COVENANT J606999 26/08/1981

Any encumbrances created by Section 98 Transfer of Land Act 1958 or Section 24 Subdivision Act 1988 and any other encumbrances shown or entered on the plan or imaged folio set out under DIAGRAM LOCATION below.

### DIAGRAM LOCATION

SEE LP115152 FOR FURTHER DETAILS AND BOUNDARIES

### ACTIVITY IN THE LAST 125 DAYS

NIL

-----END OF REGISTER SEARCH STATEMENT-----

Additional information: (not part of the Register Search Statement)

Street Address: 11 BRODRICK ROAD MACCLESFIELD VIC 3782

### ADMINISTRATIVE NOTICES

NIL

eCT Control 16089P NATIONAL AUSTRALIA BANK LTD  
Effective from 27/08/2021

DOCUMENT END



# Imaged Document Cover Sheet

The document following this cover sheet is an imaged document supplied by LANDATA®, Secure Electronic Registries Victoria.

Document Type	<b>Plan</b>
Document Identification	<b>LP115152</b>
Number of Pages (excluding this cover sheet)	<b>3</b>
Document Assembled	<b>11/02/2025 10:27</b>

**Copyright and disclaimer notice:**

© State of Victoria. This publication is copyright. No part may be reproduced by any process except in accordance with the provisions of the Copyright Act 1968 (Cth) and for the purposes of Section 32 of the Sale of Land Act 1962 or pursuant to a written agreement. The information is only valid at the time and in the form obtained from the LANDATA® System. None of the State of Victoria, LANDATA®, Secure Electronic Registries Victoria Pty Ltd (ABN 86 627 986 396) as trustee for the Secure Electronic Registries Victoria Trust (ABN 83 206 746 897) accept responsibility for any subsequent release, publication or reproduction of the information.

The document is invalid if this cover sheet is removed or altered.



PLAN OF SUBDIVISION OF  
PART OF CROWN ALLOTMENTS  
73<sup>C</sup>, 73<sup>D</sup> AND 73<sup>G</sup>  
**PARISH OF NANGANA**

COUNTY OF EVELYN

VOL 8795 FOL 171 VOL 8776 FOL 168

**LP 115152**

EDITION 1

PLAN APPROVED 10/06/1974

**2 SHEETS**  
**SHEET 1.**

MEASUREMENTS ARE IN  
METRES

DEPTH LIMITATION: 15.24 M

**COLOUR CODE**

E-1 = BLUE  
R1 = BROWN

**APPROPRIATIONS**

THE LAND COLOURED BLUE IS  
APPROPRIATED OR SET APART  
FOR EASEMENTS OF ELECTRICITY  
SUPPLY

THE LAND COLOUR BROWN IS  
APPROPRIATED OR SET APART FOR  
EASEMENTS OF WAY, DRAINAGE  
AND SEWERAGE

**NOTATIONS**

WIDTH OF SPILLERS ROAD  
NOT TO SCALE

WATERWAY NOTATION:

LOT 6-9 (B.I.) IN THIS PLAN MAY ABUT CROWN LAND THAT MAY BE SUBJECT  
TO A CROWN LICENCE TO USE

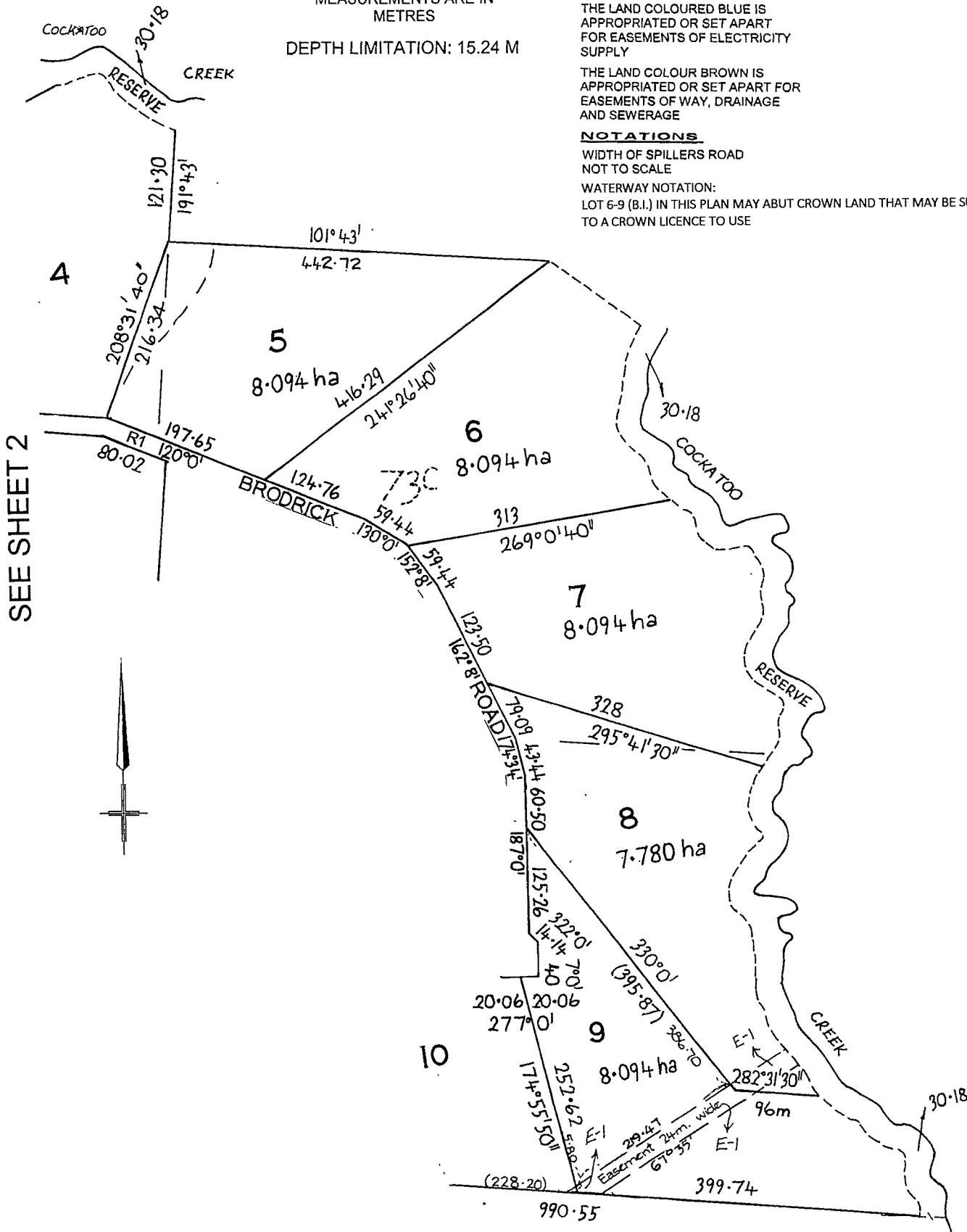



LP 115152

2 SHEETS  
SHEET 2

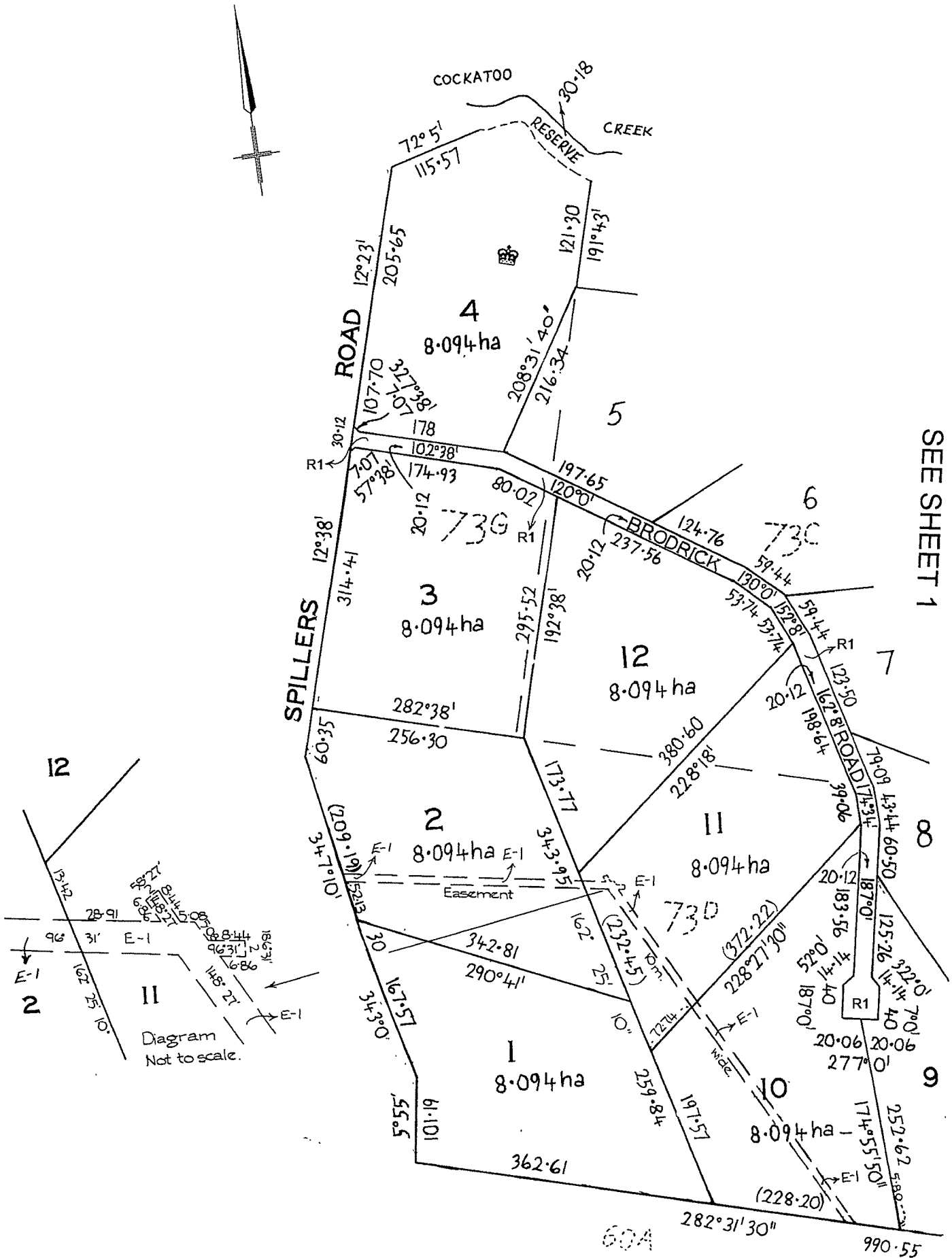









# Imaged Document Cover Sheet

The document following this cover sheet is an imaged document supplied by LANDATA®, Secure Electronic Registries Victoria.

Document Type	<b>Instrument</b>
Document Identification	<b>J606999</b>
Number of Pages (excluding this cover sheet)	<b>4</b>
Document Assembled	<b>11/02/2025 10:27</b>

**Copyright and disclaimer notice:**

© State of Victoria. This publication is copyright. No part may be reproduced by any process except in accordance with the provisions of the Copyright Act 1968 (Cth) and for the purposes of Section 32 of the Sale of Land Act 1962 or pursuant to a written agreement. The information is only valid at the time and in the form obtained from the LANDATA® System. None of the State of Victoria, LANDATA®, Secure Electronic Registries Victoria Pty Ltd (ABN 86 627 986 396) as trustee for the Secure Electronic Registries Victoria Trust (ABN 83 206 746 897) accept responsibility for any subsequent release, publication or reproduction of the information.

The document is invalid if this cover sheet is removed or altered.



J606999

REGD

02-48 704932 AUG26-81 SICA & CO.,

VICTORIA

TRANSFER OF LAND

LEPANTO PTY. LIMITED formerly of 1 York Street, Sydney, New South Wales but now of 449 Swanston Street, Melbourne being registered as the proprietor of an estate in fee simple in the land hereinafter described subject to the encumbrances notified hereunder IN CONSIDERATION of the sum of TWENTY SEVEN THOUSAND DOLLARS - (\$27,000.00) paid to it by FRANJO KUZMAN Labourer and JELICA KUZMAN Married Woman both of 48 Biggs Street, St. Albans DO HEREBY TRANSFER to the said Franjo Kuzman and Jelica Kuzman ALL its estate and interest in ALL THAT piece of land being Lot 9 on Plan of Subdivision No. 115152 Parish of Nangana and being the whole of the land more particularly described in Certificate of Title Volume 9098 Folio 594 AND WE the said Franjo Kuzman and Jelica Kuzman with the intent that the benefit of this covenant shall be attached to and run at law and in equity with each and every lot on the said Plan of Subdivision other than the said Lot hereby transferred and that the burden of this covenant shall be annexed to and run at law and in equity with the said Lot hereby transferred to hereby for ourselves our heirs executors administrators transferees registered proprietors for the time being of the land hereby transferred hereby and as separate covenants jointly and severally covenant with the registered proprietor or proprietors for the time being of the land comprised in the said Plan of Subdivision other than the said Lot hereby transferred:-

1. That we will not build any dwelling house which is not constructed of brick, brick veneer or stone and which does not contain a floor area of not less than 93 square metres;
  2. That we will not permit the said lot or any part thereof to become or remain in any unsightly condition or appearance nor permit any part of the said lot to be used in any such manner as constitutes an annoyance nuisance or disturbance to the owners and occupiers of the said land for the time being comprised in the said Plan of Subdivision and of each and every part thereof;
- That we will not remove or destroy any tree or trees growing on any part of the said lot save for those trees it shall be reasonably necessary to remove or destroy;



DJ606999-1-2

AUG-21-81 520204 84305

LE B 101 \*\*\* 540-00

A memorandum of the within instrument has been entered in the Register Book.



VICTORIA STAMP DUTY

Handwritten notes: \$540, A, and a circled '4'.

Handwritten notes: 18, 11, 81.







- 2 -

4. That we will not bring in or permit to be brought on to the said lot for use as a dwelling or temporary dwelling of any nature whatsoever without the prior written approval of Lepanto Pty. Limited.

DATED this 11th day of August 1981.

EXECUTED by LEPANTO PTY. LIMITED )  
by being signed sealed and delivered )  
by STANLEY WILLIAM GRANT Who )  
certifies that he is the )  
MANAGER of Deposit and )  
Investment Company Limited under )  
Power of Attorney No. 262111 )  
in the presence of : )

*Stanley William Grant*

SIGNED by the said FRANJO KUZMAN )  
and JELICA KUZMAN in the presence of : )

*Franko Kuzman*  
*Jelica Kuzman*

ENCUMBRANCES REFERRED TO -

As set out on the foot of the said Certificate of Title and as to the covenants contained in this Transfer of Land.



DJ606999-2-9



DATED 1981

LEPANTO PTY. LIMITED

to

F. & J. KUZMAN

TRANSFER OF LAND

MESSRS. SICA & CO.,  
Solicitors,  
83 Main Road West,  
ST. ALBANS. 3021.  
Tel: 366.8044



# PLANNING CERTIFICATE

Official certificate issued under Section 199 Planning & Environment Act 1987  
and the Planning and Environment Regulations 2005

## CERTIFICATE REFERENCE NUMBER

1109132

## APPLICANT'S NAME & ADDRESS

PORTELLI C/- LANDATA  
MELBOURNE

## VENDOR

ELLINGWORTH, PHILIP MICHAEL JOHN

## PURCHASER

NA

## REFERENCE

DD251388 Ellingworth

This certificate is issued for:

LOT 9 PLAN LP115152 ALSO KNOWN AS 11 BRODRICK ROAD MACCLESFIELD  
YARRA RANGES SHIRE

The land is covered by the:

YARRA RANGES PLANNING SCHEME

The Minister for Planning is the responsible authority issuing the Certificate.

The land:

- is included in a GREEN WEDGE ZONE - SCHEDULE 2
- and a PUBLIC CONSERVATION AND RESOURCE ZONE
- is within a BUSHFIRE MANAGEMENT OVERLAY
- and a SIGNIFICANT LANDSCAPE OVERLAY - SCHEDULE 6
- and a ENVIRONMENTAL SIGNIFICANCE OVERLAY - SCHEDULE 1
- and is AREA OUTSIDE THE URBAN GROWTH BOUNDARY

A detailed definition of the applicable Planning Scheme is available at :  
(<http://planningschemes.dpcd.vic.gov.au/schemes/yarraranges>)

Historic buildings and land protected under the Heritage Act 1995 are recorded in the Victorian Heritage Register at:  
<http://vhd.heritage.vic.gov.au/>

11 February 2025

Sonya Kilkenny  
Minister for Planning

Additional site-specific controls may apply.  
The Planning Scheme Ordinance should be checked carefully.

The above information includes all amendments to planning scheme maps placed on public exhibition up to the date of issue of this certificate and which are still the subject of active consideration

Copies of Planning Schemes and Amendments can be inspected at the relevant municipal offices.

LANDATA®  
T: (03) 9102 0402  
E: [landata.enquiries@servictoria.com.au](mailto:landata.enquiries@servictoria.com.au)



The attached certificate is issued by the Minister for Planning of the State of Victoria and is protected by statute.

The document has been issued based on the property information you provided. You should check the map below - it highlights the property identified from your information.

If this property is different to the one expected, you can phone (03) 9102 0402 or email [landata.enquiries@servictoria.com.au](mailto:landata.enquiries@servictoria.com.au)

**Please note: The map is for reference purposes only and does not form part of the certificate.**

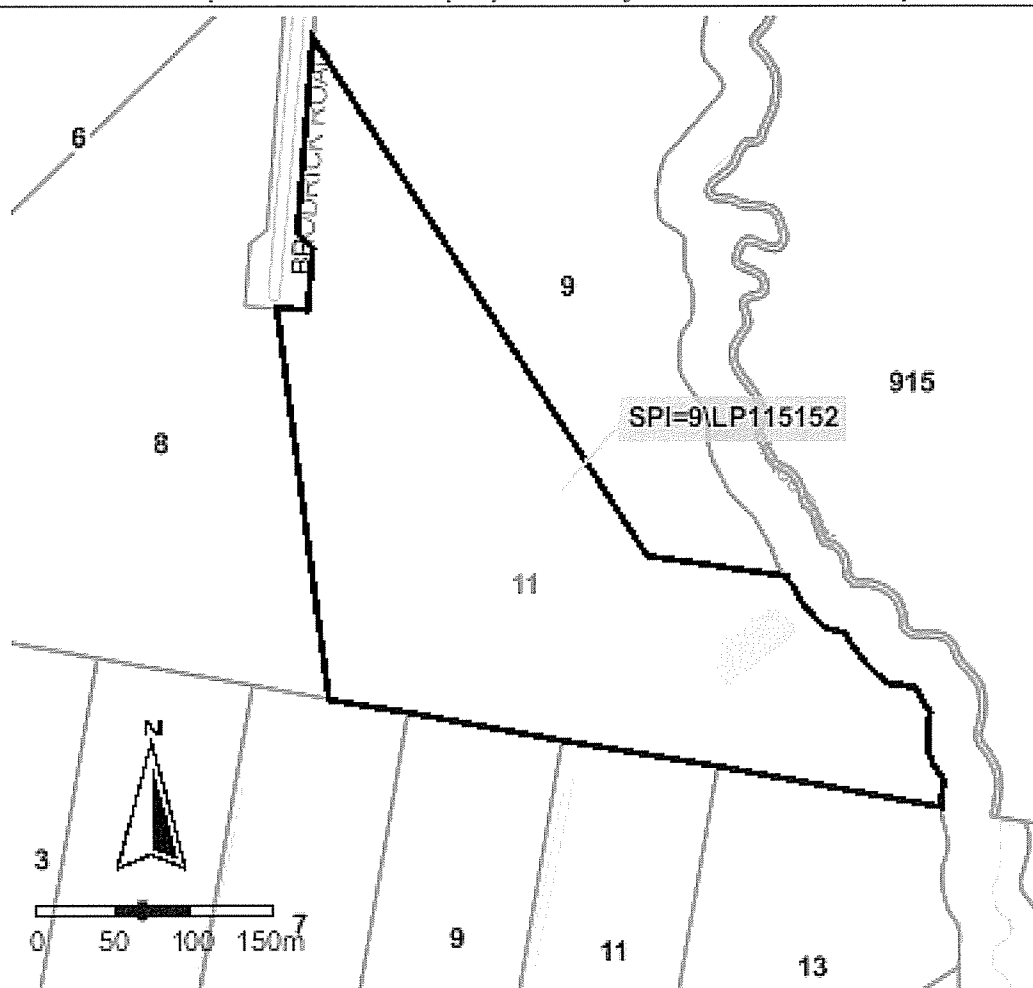

Copyright © State Government of Victoria. Service provided by [maps.land.vic.gov.au](http://maps.land.vic.gov.au)

#### Choose the authoritative Planning Certificate

##### *Why rely on anything less?*

As part of your section 32 statement, the authoritative Planning Certificate provides you and / or your customer with the statutory protection of the State of Victoria.  
Order online before 4pm to receive your authoritative Planning Certificate the same day, in most cases within the hour.  
Next business day delivery, if further information is required from you.

#### Privacy Statement

The information obtained from the applicant and used to produce this certificate was collected solely for the purpose of producing this certificate. The personal information on the certificate has been provided by the applicant and has not been verified by LANDATA®. The property information on the certificate has been verified by LANDATA®. The zoning information on the certificate is protected by statute. The information on the certificate will be retained by LANDATA® for auditing purposes and will not be released to any third party except as required by law.





# PLANNING PROPERTY REPORT



Department  
of Transport  
and Planning

From [www.planning.vic.gov.au](http://www.planning.vic.gov.au) at 21 February 2025 11:57 AM

## PROPERTY DETAILS

Address: **11 BRODRICK ROAD MACCLESFIELD 3782**  
Lot and Plan Number: **Lot 9 LP115152**  
Standard Parcel Identifier (SPI): **9\LP115152**  
Local Government Area (Council): **YARRA RANGES**  
Council Property Number: **226074**  
Planning Scheme: **Yarra Ranges**  
Directory Reference: **Melway 308 D11**

[www.yarraranges.vic.gov.au](http://www.yarraranges.vic.gov.au)

[Planning Scheme - Yarra Ranges](#)

## UTILITIES

Rural Water Corporation: **Southern Rural Water**  
Melbourne Water Retailer: **Yarra Valley Water**  
Melbourne Water: **Inside drainage boundary**  
Power Distributor: **AUSNET**

## STATE ELECTORATES

Legislative Council: **EASTERN VICTORIA**  
Legislative Assembly: **MONBULK**

## OTHER

Registered Aboriginal Party: **Wurundjeri Woi Wurrung Cultural  
Heritage Aboriginal Corporation**

[View location in VicPlan](#)

## Planning Zones

[GREEN WEDGE ZONE \(GWZ\) \(YARRA RANGES\)](#)  
[GREEN WEDGE ZONE - SCHEDULE 2 \(GWZ2\) \(YARRA RANGES\)](#)  
[PUBLIC CONSERVATION AND RESOURCE ZONE \(PCRZ\) \(YARRA RANGES\)](#)  
[SCHEDULE TO THE PUBLIC CONSERVATION AND RESOURCE ZONE \(PCRZ\) \(YARRA RANGES\)](#)

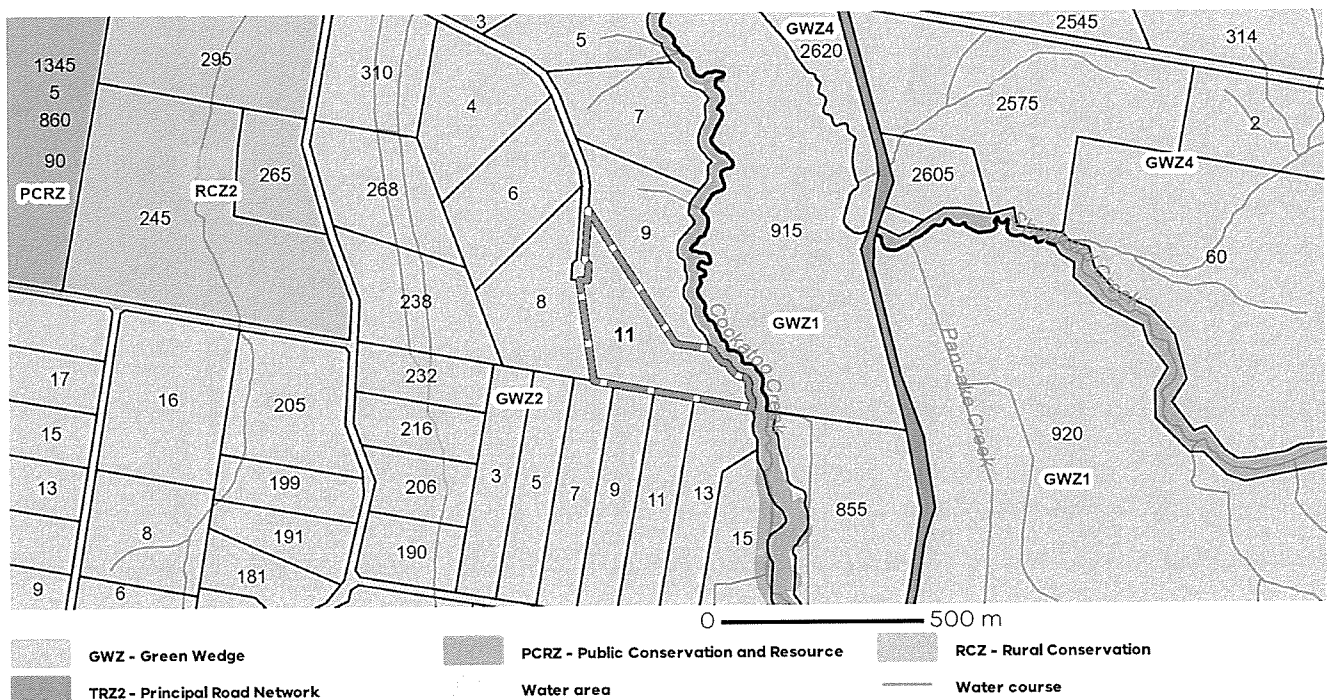

Copyright © - State Government of Victoria

**Disclaimer:** This content is provided for information purposes only. No claim is made as to the accuracy or authenticity of the content. The Victorian Government does not accept any liability to any person for the information provided.  
Read the full disclaimer at <https://www.delwp.vic.gov.au/disclaimer>

Notwithstanding this disclaimer, a vendor may rely on the information in this report for the purpose of a statement that land is in a bushfire prone area as required by section 32C (b) of the Sale of Land 1962 (Vic).

PLANNING PROPERTY REPORT: 11 BRODRICK ROAD MACCLESFIELD 3782



## Planning Overlays

### BUSHFIRE MANAGEMENT OVERLAY (BMO) (YARRA RANGES)

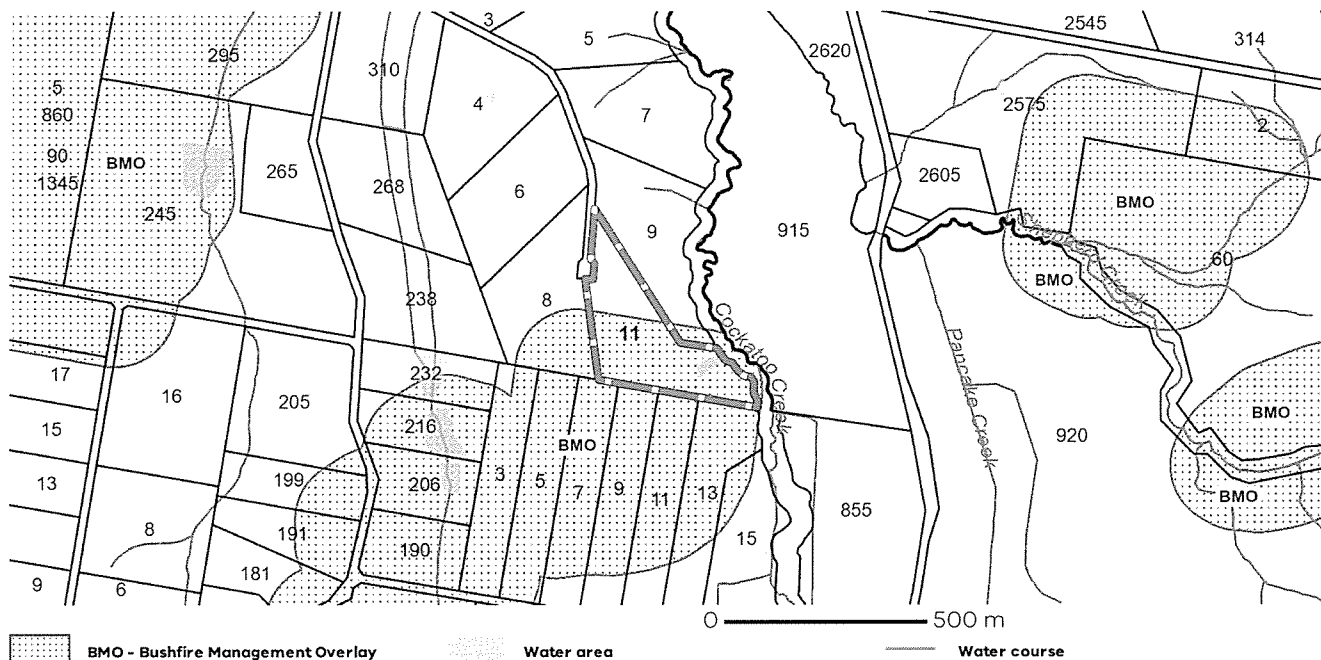

Note: due to overlaps, some overlays may not be visible, and some colours may not match those in the legend

### ENVIRONMENTAL SIGNIFICANCE OVERLAY (ESO) (YARRA RANGES)

#### ENVIRONMENTAL SIGNIFICANCE OVERLAY - SCHEDULE 1 (ESO1) (YARRA RANGES)

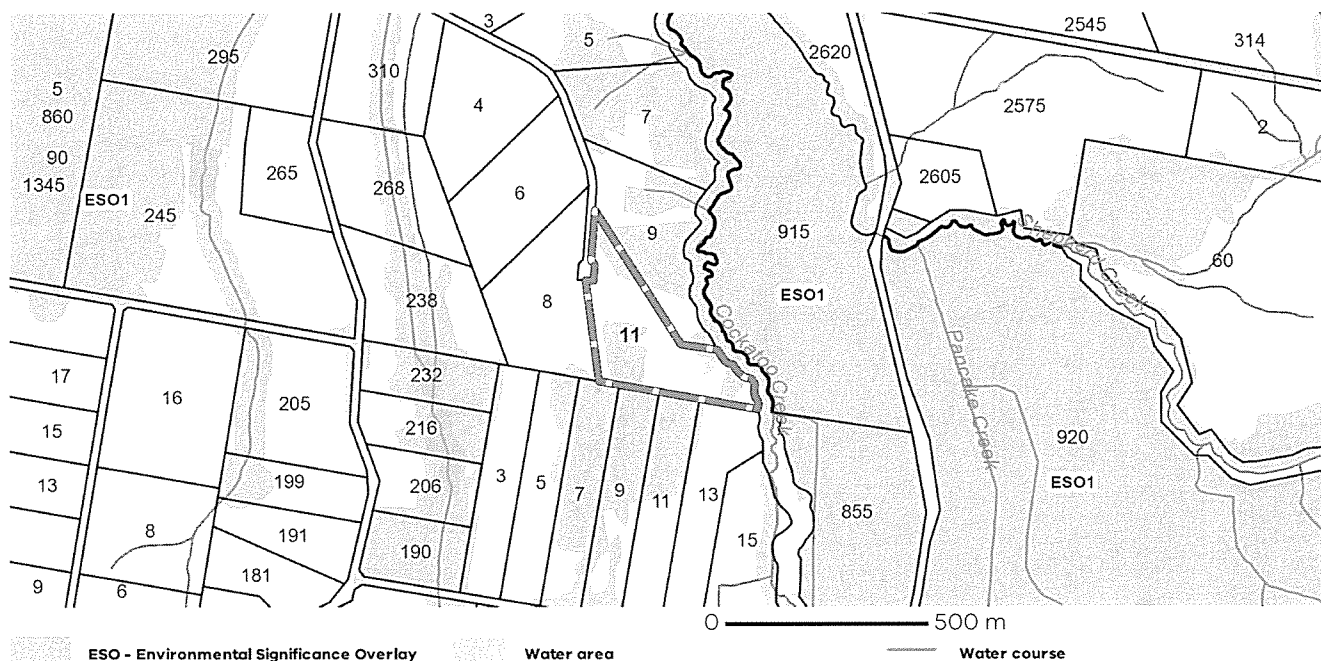

Note: due to overlaps, some overlays may not be visible, and some colours may not match those in the legend

Copyright © - State Government of Victoria

**Disclaimer:** This content is provided for information purposes only. No claim is made as to the accuracy or authenticity of the content. The Victorian Government does not accept any liability to any person for the information provided.

Read the full disclaimer at <https://www.delwp.vic.gov.au/disclaimer>

Notwithstanding this disclaimer, a vendor may rely on the information in this report for the purpose of a statement that land is in a bushfire prone area as required by section 32C. (b) of the Sale of Land 1962 (Vic).



## Planning Overlays

### SIGNIFICANT LANDSCAPE OVERLAY (SLO) (YARRA RANGES)

SIGNIFICANT LANDSCAPE OVERLAY - SCHEDULE 6 (SLO6) (YARRA RANGES)

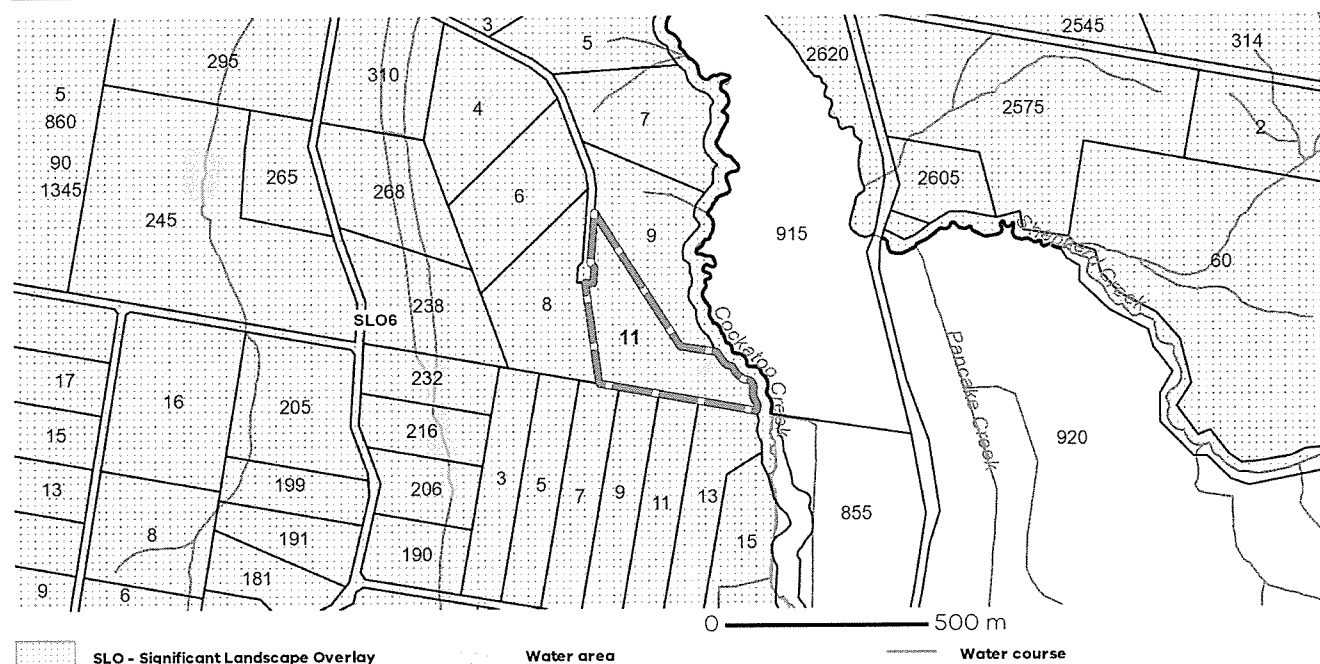

Note: due to overlaps, some overlays may not be visible, and some colours may not match those in the legend

## OTHER OVERLAYS

Other overlays in the vicinity not directly affecting this land

## EROSION MANAGEMENT OVERLAY (EMO) (YARRA RANGES)

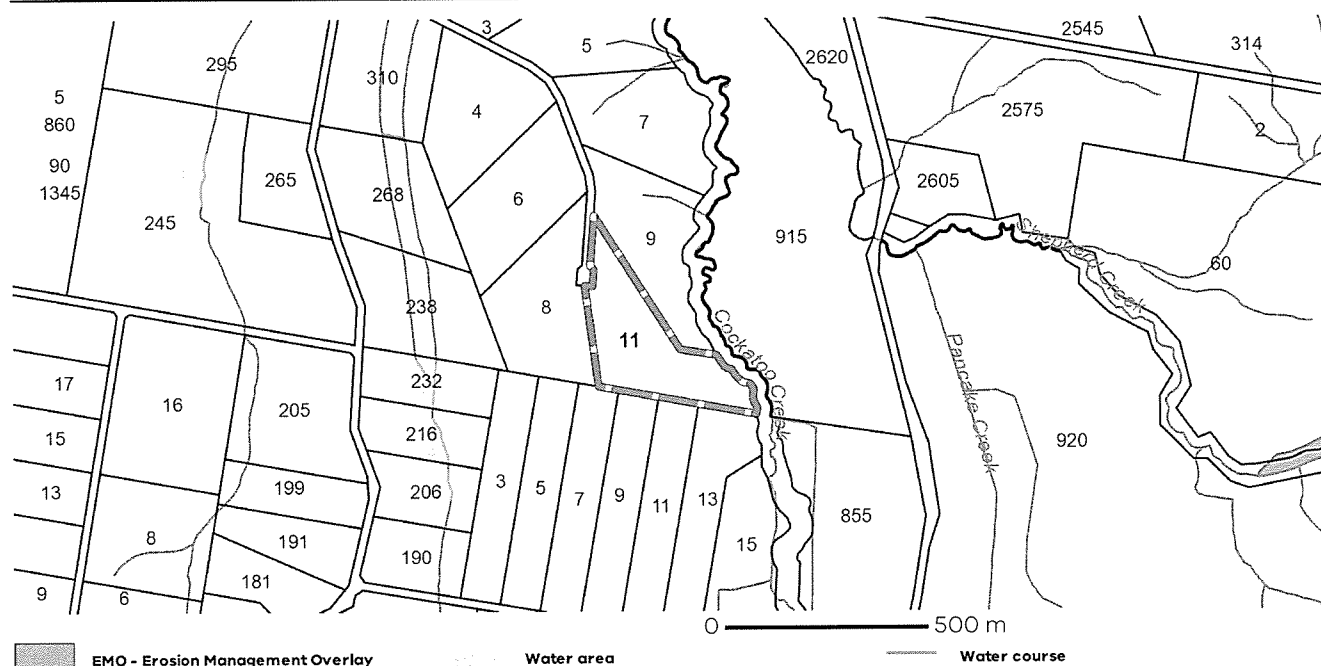

Note: due to overlaps, some overlays may not be visible, and some colours may not match those in the legend

Copyright © - State Government of Victoria

Copyright © - State Government of Victoria  
**Disclaimer:** This content is provided for information purposes only. No claim is made as to the accuracy or authenticity of the content. The Victorian Government does not accept any liability to any person for the information provided.  
 Read the full disclaimer at <https://www.delwp.vic.gov.au/disclaimer>

Notwithstanding this disclaimer, a vendor may rely on the information in this report for the purpose of a statement that land is in a bushfire prone area as required by section 32C (b) of the Sale of Land 1962 (Vic)



## Areas of Aboriginal Cultural Heritage Sensitivity

All or part of this property is an 'area of cultural heritage sensitivity'.

'Areas of cultural heritage sensitivity' are defined under the Aboriginal Heritage Regulations 2018, and include registered Aboriginal cultural heritage places and land form types that are generally regarded as more likely to contain Aboriginal cultural heritage.

Under the Aboriginal Heritage Regulations 2018, 'areas of cultural heritage sensitivity' are one part of a two part trigger which require a 'cultural heritage management plan' be prepared where a listed 'high impact activity' is proposed.

If a significant land use change is proposed (for example, a subdivision into 3 or more lots), a cultural heritage management plan may be triggered. One or two dwellings, works ancillary to a dwelling, services to a dwelling, alteration of buildings and minor works are examples of works exempt from this requirement.

Under the Aboriginal Heritage Act 2006, where a cultural heritage management plan is required, planning permits, licences and work authorities cannot be issued unless the cultural heritage management plan has been approved for the activity.

For further information about whether a Cultural Heritage Management Plan is required go to <http://www.gav.nrms.net.au/gavQuestion1.aspx>

More information, including links to both the Aboriginal Heritage Act 2006 and the Aboriginal Heritage Regulations 2018, can also be found here - <https://www.aboriginalvictoria.vic.gov.au/aboriginal-heritage-legislation>

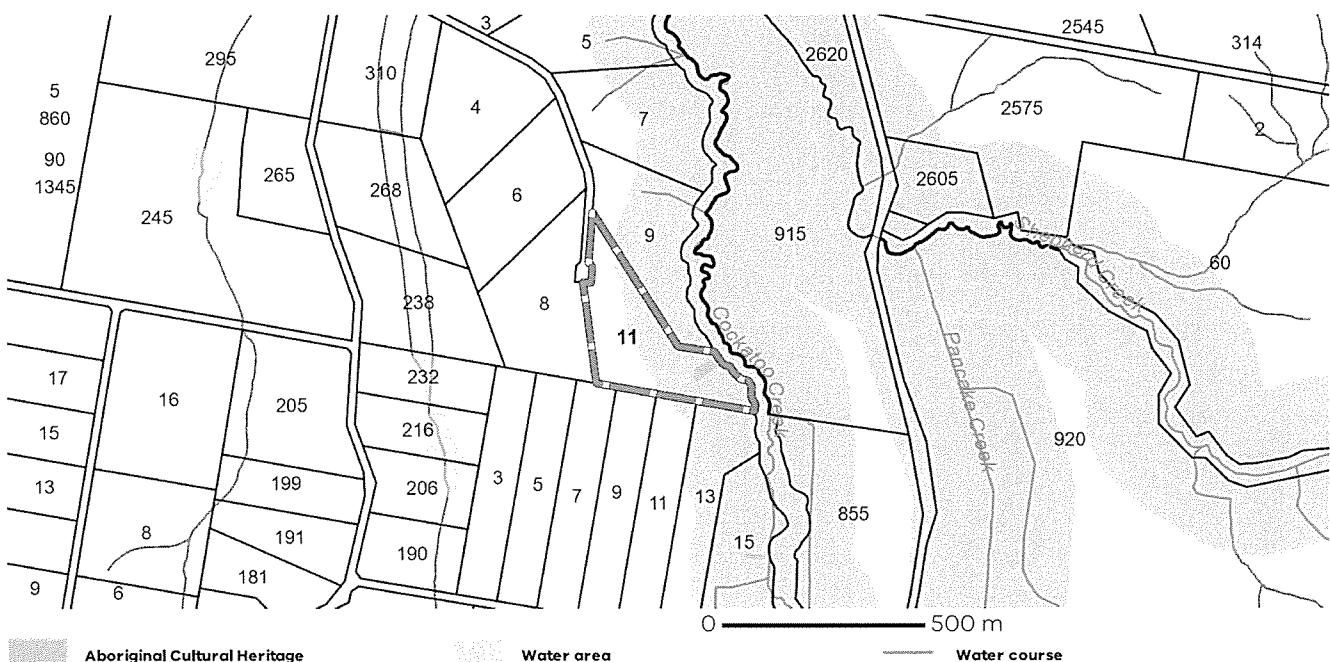

Copyright © - State Government of Victoria

**Disclaimer:** This content is provided for information purposes only. No claim is made as to the accuracy or authenticity of the content. The Victorian Government does not accept any liability to any person for the information provided. Read the full disclaimer at <https://www.delwp.vic.gov.au/disclaimer>

Notwithstanding this disclaimer, a vendor may rely on the information in this report for the purpose of a statement that land is in a bushfire prone area as required by section 32C (b) of the Sale of Land 1962 (Vic).



## Further Planning Information

Planning scheme data last updated on 20 February 2025.

A **planning scheme** sets out policies and requirements for the use, development and protection of land. This report provides information about the zone and overlay provisions that apply to the selected land. Information about the State and local policy, particular, general and operational provisions of the local planning scheme that may affect the use of this land can be obtained by contacting the local council or by visiting <https://www.planning.vic.gov.au>

This report is NOT a **Planning Certificate** issued pursuant to Section 199 of the **Planning and Environment Act 1987**. It does not include information about exhibited planning scheme amendments, or zonings that may affect the land. To obtain a Planning Certificate go to Titles and Property Certificates at Landata - <https://www.landata.vic.gov.au>

For details of surrounding properties, use this service to get the Reports for properties of interest.

To view planning zones, overlay and heritage information in an interactive format visit <https://mapshare.maps.vic.gov.au/vicplan>

For other information about planning in Victoria visit <https://www.planning.vic.gov.au>



## Designated Bushfire Prone Areas

**This property is in a designated bushfire prone area. Special bushfire construction requirements apply to the part of the property mapped as a designated bushfire prone area (BPA). Planning provisions may apply.**

Where part of the property is mapped as BPA, if no part of the building envelope or footprint falls within the BPA area, the BPA construction requirements do not apply.

Note: the relevant building surveyor determines the need for compliance with the bushfire construction requirements.



Designated BPA are determined by the Minister for Planning following a detailed review process. The Building Regulations 2018, through adoption of the Building Code of Australia, apply bushfire protection standards for building works in designated BPA.

Designated BPA maps can be viewed on VicPlan at <https://mapshare.vic.gov.au/vicplan/> or at the relevant local council.

Create a BPA definition plan in [VicPlan](#) to measure the BPA.

Information for lot owners building in the BPA is available at <https://www.planning.vic.gov.au>.

Further information about the building control system and building in bushfire prone areas can be found on the Victorian Building Authority website <https://www.vba.vic.gov.au>. Copies of the Building Act and Building Regulations are available from <http://www.legislation.vic.gov.au>. For Planning Scheme Provisions in bushfire areas visit <https://www.planning.vic.gov.au>.

## Native Vegetation

Native plants that are indigenous to the region and important for biodiversity might be present on this property. This could include trees, shrubs, herbs, grasses or aquatic plants. There are a range of regulations that may apply including need to obtain a planning permit under Clause 52.17 of the local planning scheme. For more information see [Native Vegetation \(Clause 52.17\)](#) with local variations in [Native Vegetation \(Clause 52.17\) Schedule](#)

To help identify native vegetation on this property and the application of Clause 52.17 please visit the Native Vegetation Information Management system <https://nvim.delwp.vic.gov.au/> and [Native vegetation \(environment.vic.gov.au\)](#) or please contact your relevant council.

You can find out more about the natural values on your property through NatureKit [NatureKit \(environment.vic.gov.au\)](#)

Copyright © - State Government of Victoria

**Disclaimer:** This content is provided for information purposes only. No claim is made as to the accuracy or authenticity of the content. The Victorian Government does not accept any liability to any person for the information provided. Read the full disclaimer at <https://www.delwp.vic.gov.au/disclaimer>

Notwithstanding this disclaimer, a vendor may rely on the information in this report for the purpose of a statement that land is in a bushfire prone area as required by section 32C (b) of the Sale of Land 1962 (Vic)



# LAND INFORMATION CERTIFICATE

Section 229 Local Government Act 1989

PO Box 105  
Lilydale Vic 3140  
Call 1300 368 333  
Fax (03) 9735 4249  
ABN 21 973 226 012  
[www.yarraranges.vic.gov.au](http://www.yarraranges.vic.gov.au)  
[mail@yarraranges.vic.gov.au](mailto:mail@yarraranges.vic.gov.au)



Certificate Number: 118636  
Issue Date: 11-Feb-2025  
Applicant Reference: 75797418-017-6:170429

Landata  
DX 250639  
MELBOURNE VIC

This certificate provides information regarding valuation, rates, charges, other monies owing and any orders and notices made under the Local Government Act 1958, Local Government Act 1989, Local Government Act 2020 or under a local law or by law of the council.

This certificate is not required to include information regarding planning, building, health, land fill, land slip, flooding information or service easements. Information regarding these matters may be available from the council or the relevant authority. A fee may be charged for such information.

## PROPERTY INFORMATION

**Assessment Number:** 63640/4  
**Property Address:** 11 Brodrick Road, Macclesfield VIC 3782  
**Property Description:** Lot 9 LP115152 Ca 72C PNangana

## VALUATION INFORMATION

**Current Level of Value Date:** 1 January 2024  
**Operative Date of Value:** 01-Jul-2024  
**Site Value:** 1,050,000  
**Capital Improved Value:** 1,900,000  
**Net Annual Value:** 95,000

## FINANCIAL INFORMATION

Rates and Charges Levied Year Ending 30 June 2025		Rates and Charges Summary	
Rate or Charge Type	Annual Charge	Description	Balance Outstanding
General Rates	4,739.15	Legal Charges Arrears	0.00
Waste Charge	507.00	Arrears & Previous Year Interest	0.00
Fire Services Property Levy	812.30	Current Interest on Arrears	0.00
		Interest on Current Rates	0.00
		Current Year Rates	6,058.45
		Rebates	0.00
		Payments since 1 July 2024	0.00
		Overpayment	0.00
		Other	0.00
		Total Rates Outstanding	6,058.45
		Chargeable Works &/or EUA	0.00
		Local Govt Act 1989–Sec. 227	0.00
<b>Total Annual Charge</b>	<b>6,058.45</b>	<b>Balance Outstanding</b>	<b>\$6,058.45</b>

Rates are due to be paid in full by 15 Feb 2025, if payment is not being made by instalments.

## Payment can be made by:

- BPAY – Biller Code 8979 Reference 636404
- On Council's website at [yarraranges.vic.gov.au/payments](http://yarraranges.vic.gov.au/payments) by Visa or Mastercard using Reference 636404



NOTICES AND ORDERS: There ~~are~~ are no outstanding notices or orders on the land served by Council under the Local Government (Miscellaneous) Act 1958, Local Government Act 1989 or a local law or by-law of Council which still apply as at the date of this Certificate.

Details of any Notice or Order Served.

FLOOD LEVEL: Council has not specified a flood level for this property. However, Council cannot warrant that this property may be/ is not subject to flooding. Melbourne Water may have additional information which is not held by Council, which may reveal this property is subject to flooding. Melbourne Water's flood information can be obtained from metropolitan water authorities. It is therefore recommended that you contact Yarra Valley Water/South East Water for more accurate and detailed information.

There ~~is~~ is no potential liability for rates under the Cultural and Recreational Lands Act 1963.

There ~~is~~ is no potential liability for land to become rateable under Section 173 of the Local Government Act 1989.

There ~~is~~ is no potential liability for land to become rateable under Section 174A of the Local Government Act 1989.

There is no outstanding amount required to be paid for recreational purposes or any transfer of land required to Council for recreational purposes under Section 18 of the Subdivision Act 1988 or the Local Government Act (Miscellaneous) Act 1958

#### **OTHER INFORMATION**

While Council does not impose a time limit as to when a certificate may be updated verbally, it should be noted that Council will not be held responsible for any information provided or confirmed verbally. A new certificate could be applied for if this is not satisfactory.

I hereby certify that as at the date of this certificate, the information given is true and correct for the property described.



**Jim Stewart**

Executive Officer, Property Rating Services      Date: 11-Feb-2025  
(Contact Property Rating Services on 1300 368 333 for any enquiries)  
Received the sum of \$29.70 being the fee for this Certificate.





YARRA VALLEY WATER  
ABN 53 065 502 501

Lucknow Street  
Mitcham Victoria 3132

Private Bag 1  
Mitcham Victoria 3132

DX 13204

F (03) 9872 1353

E [enquiry@yvw.com.au](mailto:enquiry@yvw.com.au)  
[yvw.com.au](http://yvw.com.au)

11th February 2025

Portelli C/- LANDATA  
LANDATA

Dear Portelli C/- LANDATA,

**RE: Application for Water Information Statement**

Property Address:	11 BRODRICK ROAD MACCLESFIELD 3782
Applicant	Portelli C/- LANDATA LANDATA
Information Statement	30917367
Conveyancing Account Number	7959580000
Your Reference	DD251388 Ellingworth

Thank you for your recent application for a Water Information Statement (WIS). We are pleased to provide you the WIS for the above property address. This statement includes:

- Yarra Valley Water Property Information Statement
- Melbourne Water Property Information Statement
- Asset Plan
- Rates Certificate

If you have any questions about Yarra Valley Water information provided, please phone us on **1300 304 688** or email us at the address [propertyflow@yvw.com.au](mailto:propertyflow@yvw.com.au). For further information you can also refer to the Yarra Valley Water website at [www.yvw.com.au](http://www.yvw.com.au).

Yours sincerely,

A handwritten signature in black ink, appearing to read 'Lisa'.

Lisa Anelli  
GENERAL MANAGER  
RETAIL SERVICES



**Yarra Valley Water Property Information Statement**

Property Address	11 BRODRICK ROAD MACCLESFIELD 3782
------------------	------------------------------------

STATEMENT UNDER SECTION 158 WATER ACT 1989

**THE FOLLOWING INFORMATION RELATES TO SECTION 158(3)**

Existing sewer mains will be shown on the Asset Plan.

Please note: Unless prior consent has been obtained, the Water Act prohibits:

1. The erection and/or placement of any building, wall, bridge, fence, embankment, filling, material, machinery or other structure over or under any sewer or drain.
2. The connection of any drain or sewer to, or interference with, any sewer, drain or watercourse.



**Melbourne Water Property Information Statement**

Property Address	11 BRODRICK ROAD MACCLESFIELD 3782
------------------	------------------------------------

STATEMENT UNDER SECTION 158 WATER ACT 1989

**THE FOLLOWING INFORMATION RELATES TO SECTION 158(4)**

The subject property may be affected by drainage and/or flooding issues. For further information please contact Melbourne Water's Land Development Team on telephone 9679 7517.









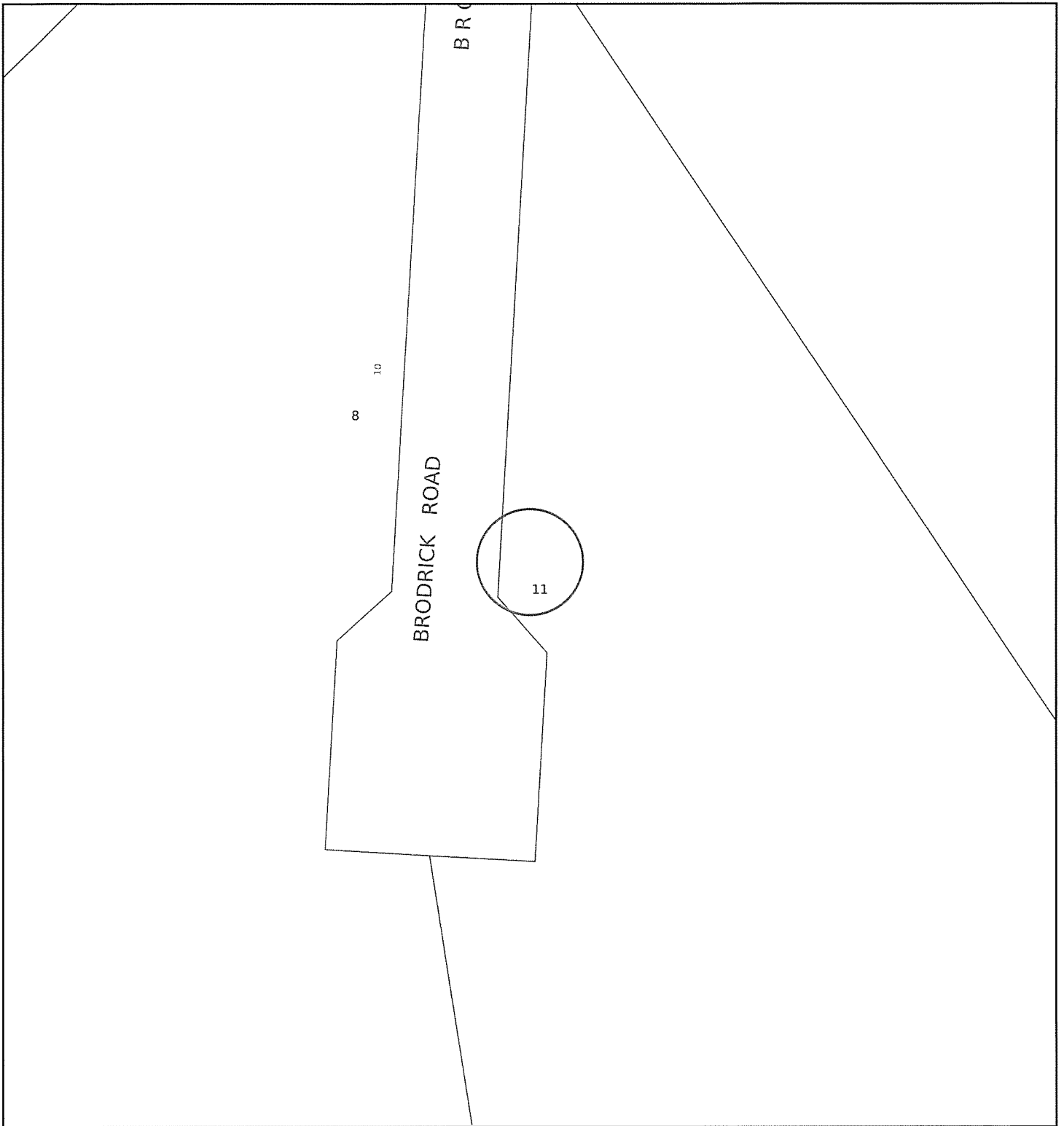





Please note: Unless prior consent has been obtained, the Water Act prohibits:

1. The erection and/or placement of any building, wall, bridge, fence, embankment, filling, material, machinery or other structure over or under any sewer or drain.
2. The connection of any drain or sewer to, or interference with, any sewer, drain or watercourse.

If you have any questions regarding Melbourne Water encumbrances or advisory information, please contact Melbourne Water on 9679 7517.





<b>Yarra Valley Water</b> <b>Information Statement</b> <b>Number: 30917367</b>	<b>Address</b>		11 BRODRICK ROAD MACCLESFIELD 3782		 <b>Yarra Valley Water</b> ABN 93 066 902 501	
	<b>Date</b>		11/02/2025			
	<b>Scale</b>		1:1000			
 <b>N</b>						
Existing Title		Access Point Number	GLV2-42	MW Drainage Channel Centreline		<b>Disclaimer:</b> This information is supplied on the basis Yarra Valley Water Ltd: - Does not warrant the accuracy or completeness of the information supplied, including, without limitation, the location of Water and Sewer Assets; - Does not accept any liability for loss or damage of any nature, suffered or incurred by the recipient or any other persons relying on this information; - Recommends recipients and other persons using this information make their own site investigations and accommodate their works accordingly;
Proposed Title		Sewer Manhole		MW Drainage Underground Centreline		
Easement		Sewer Pipe Flow		MW Drainage Manhole		
Existing Sewer		Sewer Offset		MW Drainage Natural Waterway		
Abandoned Sewer		Sewer Branch				





YARRA VALLEY WATER  
ABN 93 066 902 501

Lucknow Street  
Mitcham Victoria 3132

Private Bag 1  
Mitcham Victoria 3132

DX 13204

F (03) 9872 1353

E enquiry@yvw.com.au  
yvw.com.au

Portelli C/- LANDATA  
LANDATA  
certificates@landata.vic.gov.au

## RATES CERTIFICATE

**Account No:** 8518176939  
**Rate Certificate No:** 30917367

**Date of Issue:** 11/02/2025  
**Your Ref:** DD251388 Ellingworth

With reference to your request for details regarding:

Property Address	Lot & Plan	Property Number	Property Type
11 BRODRICK RD, MACCLESFIELD VIC 3782	9\LP115152	1382764	Commercial

Agreement Type	Period	Charges	Outstanding
Drainage Fee	01-01-2025 to 31-03-2025	\$16.52	\$16.52
<b>Other Charges:</b>			
Interest	No interest applicable at this time		
No further charges applicable to this property			
Balance Brought Forward			\$0.00
Total for This Property			\$16.52

GENERAL MANAGER  
RETAIL SERVICES

### Note:

1. From 1 July 2023, the Parks Fee has been charged quarterly instead of annually.
2. This statement details all tariffs, charges, and penalties due and payable to Yarra Valley Water as of the date of this statement and includes tariffs and charges (other than for usage charges yet to be billed) which are due and payable to the end of the current financial quarter.
3. All outstanding debts are due to be paid to Yarra Valley Water at settlement. Any debts that are unpaid at settlement will carry over onto the purchaser's first quarterly account and follow normal credit and collection activities - pursuant to section 275 of the Water Act 1989.
4. If the total due displays a (-\$ cr), this means the account is in credit. Credit amounts will be transferred to the purchaser's account at settlement.
5. Yarra Valley Water provides information in this Rates Certificate relating to waterways and drainage as an agent for Melbourne Water and relating to parks as an agent for Parks Victoria - pursuant to section 158 of the Water Act 1989.
6. The charges on this rates certificate are calculated and valid at the date of issue. To obtain up-to-date financial information, please order a Rates Settlement Statement prior to settlement.
7. From 01/07/2024, Commercial Water Usage is billed 304.77 cents per kilolitre.



8. From 01/07/2024, Commercial Recycled Water Usage is billed 192.59 cents per kilolitre.
9. From 01/07/2024, Commercial Sewer Usage is calculated using the following equation: Water Usage (kl) x Discharge Factor x Price (cents/kl) 214.90 cents per kilolitre.
10. The property is a serviced property with respect to all the services, for which charges are listed in the Statement of Fees above.





YARRA VALLEY WATER  
ABN 93 055 902 501

Lucknow Street  
Mitcham Victoria 3132

Private Bag 1  
Mitcham Victoria 3132

DX 13204

F (03) 9872 1353

E enquiry@yvw.com.au  
yvw.com.au

To ensure you accurately adjust the settlement amount, we strongly recommend you book a **Special Meter Reading**:

- Special Meter Readings ensure that actual water use is adjusted for at settlement.
- Without a Special Meter Reading, there is a risk your client's settlement adjustment may not be correct.

**Property No:** 1382764

**Address:** 11 BRODRICK RD, MACCLESFIELD VIC 3782

**Water Information Statement Number:** 30917367

#### HOW TO PAY



Billor Code: 314567  
Ref: 85181769390

Amount  
Paid

Date  
Paid

Receipt  
Number



Property Clearance Certificate
Land Tax



PORTELLI

Your Reference: LD:75797418-014-5.DD25138;
Certificate No: 84902838
Issue Date: 18 FEB 2025
Enquiries: MXP4

Land Address: 11 BRODRICK ROAD MACCLESFIELD VIC 3782

Table with 6 columns: Land Id, Lot, Plan, Volume, Folio, Tax Payable. Row 1: 12638196, 9, 115152, 9098, 594, \$5,307.14

Vendor: CATHERINE ELLINGWORTH
Purchaser: NA

Table with 6 columns: Current Land Tax, Year Taxable Value (SV), Proportional Tax, Penalty/Interest, Total. Row 1: MRS CATHERINE MARY ELLINGWORTH, 2025, \$1,050,000, \$5,307.14, \$0.00, \$5,307.14

Comments: Land Tax will be payable but is not yet due - please see notes on reverse.

Table with 5 columns: Current Vacant Residential Land Tax, Year Taxable Value (CIV), Tax Liability, Penalty/Interest, Total

Comments:

Table with 5 columns: Arrears of Land Tax, Year, Proportional Tax, Penalty/Interest, Total

This certificate is subject to the notes that appear on the reverse. The applicant should read these notes carefully.

Signature of Paul Broderick
Paul Broderick
Commissioner of State Revenue

Table with 2 columns: Description, Amount. Rows: CAPITAL IMPROVED VALUE (CIV): \$1,900,000; SITE VALUE (SV): \$1,050,000; CURRENT LAND TAX AND VACANT RESIDENTIAL LAND TAX CHARGE: \$5,307.14





# Notes to Certificate - Land Tax

Certificate No: 84902838

## Power to issue Certificate

1. Pursuant to section 95AA of the *Taxation Administration Act 1997*, the Commissioner of State Revenue must issue a Property Clearance Certificate (Certificate) to an owner, mortgagee or bona fide purchaser of land who makes an application specifying the land for which the Certificate is sought and pays the application fee.

## Amount shown on Certificate

2. The Certificate shows any land tax (including Vacant Residential Land Tax, interest and penalty tax) that is due and unpaid on the land described in the Certificate at the date of issue. In addition, it may show:
  - Land tax that has been assessed but is not yet due,
  - Land tax for the current tax year that has not yet been assessed, and
  - Any other information that the Commissioner sees fit to include, such as the amount of land tax applicable to the land on a single holding basis and other debts with respect to the property payable to the Commissioner.

## Land tax is a first charge on land

3. Unpaid land tax (including Vacant Residential Land Tax, interest and penalty tax) is a first charge on the land to which it relates. This means it has priority over any other encumbrances on the land, such as a mortgage, and will continue as a charge even if ownership of the land is transferred. Therefore, a purchaser may become liable for any such unpaid land tax.

## Information for the purchaser

4. Pursuant to section 96 of the *Land Tax Act 2005*, if a purchaser of the land described in the Certificate has applied for and obtained a certificate, the amount recoverable from the purchaser by the Commissioner cannot exceed the amount set out in the certificate, described as the "Current Land Tax Charge and Vacant Residential Land Tax Charge" overleaf. A purchaser cannot rely on a Certificate obtained by the vendor.

## Information for the vendor

5. Despite the issue of a Certificate, the Commissioner may recover a land tax liability from a vendor, including any amount identified on this Certificate.

## Apportioning or passing on land tax to a purchaser

6. A vendor is prohibited from apportioning or passing on land tax including vacant residential land tax, interest and penalty tax to a purchaser under a contract of sale of land entered into on or after 1 January 2024, where the purchase price is less than \$10 million (to be indexed annually from 1 January 2025, as set out on the website for Consumer Affairs Victoria).

## General information

7. A Certificate showing no liability for the land does not mean that the land is exempt from land tax. It means that there is nothing to pay at the date of the Certificate.
8. An updated Certificate may be requested free of charge via our website, if:
  - The request is within 90 days of the original Certificate's issue date, and
  - There is no change to the parties involved in the transaction for which the Certificate was originally requested.

## For Information Only

LAND TAX CALCULATION BASED ON SINGLE OWNERSHIP

Land Tax = \$5,100.00

Taxable Value = \$1,050,000

Calculated as \$4,650 plus ( \$1,050,000 - \$1,000,000 ) multiplied by 0.900 cents.

VACANT RESIDENTIAL LAND TAX CALCULATION

Vacant Residential Land Tax = \$19,000.00

Taxable Value = \$1,900,000

Calculated as \$1,900,000 multiplied by 1.000%.

## Land Tax - Payment Options

### BPAY



Billers Code: 5249  
Ref: 84902838

### Telephone & Internet Banking - BPAY®

Contact your bank or financial institution to make this payment from your cheque, savings, debit or transaction account.

[www.bpay.com.au](http://www.bpay.com.au)

### CARD



Ref: 84902838

### Visa or Mastercard

Pay via our website or phone 13 21 61.  
A card payment fee applies.

[sro.vic.gov.au/paylandtax](http://sro.vic.gov.au/paylandtax)



# Property Clearance Certificate

## Commercial and Industrial Property Tax



PORTELLI

Your Reference: LD:75797418-014-5.DD251388 EII  
Certificate No: 84902838  
Issue Date: 18 FEB 2025  
Enquires: MXP4

Land Address: 11 BRODRICK ROAD MACCLESFIELD VIC 3782

Land Id	Lot	Plan	Volume	Folio	Tax Payable
12638196	9	115152	9098	594	\$0.00

AVPCC	Date of entry into reform	Entry interest	Date land becomes CIPT taxable land	Comment
530	N/A	N/A	N/A	The AVPCC allocated to the land is not a qualifying use.

This certificate is subject to the notes found on the reverse of this page. The applicant should read these notes carefully.

**Paul Broderick**  
Commissioner of State Revenue

CAPITAL IMPROVED VALUE:	\$1,900,000
SITE VALUE:	\$1,050,000
CURRENT CIPT CHARGE:	\$0.00



# Notes to Certificate - Commercial and Industrial Property Tax

Certificate No: 84902838

## Power to issue Certificate

1. Pursuant to section 95AA of the *Taxation Administration Act 1997*, the Commissioner of State Revenue must issue a Property Clearance Certificate (Certificate) to an owner, mortgagee or bona fide purchaser of land who makes an application specifying the land for which the Certificate is sought and pays the application fee.

## Amount shown on Certificate

2. The Certificate shows any commercial and industrial property tax (including interest and penalty tax) that is due and unpaid on the land described in the Certificate at the date of issue.

## Australian Valuation Property Classification Code (AVPCC)

3. The Certificate may show one or more AVPCC in respect of land described in the Certificate. The AVPCC shown on the Certificate is the AVPCC allocated to the land in the most recent of the following valuation(s) of the land under the *Valuation of Land Act 1960*:
  - a general valuation of the land;
  - a supplementary valuation of the land returned after the general valuation.
4. The AVPCC(s) shown in respect of land described on the Certificate can be relevant to determine if the land has a qualifying use, within the meaning given by section 4 of the *Commercial and Industrial Property Tax Reform Act 2024* (CIPT Act). Section 4 of the CIPT Act Land provides that land will have a qualifying use if:
  - the land has been allocated one, or more than one, AVPCC in the latest valuation, all of which are in the range 200-499 and/or 600-699 in the Valuation Best Practice Specifications Guidelines (the requisite range);
  - the land has been allocated more than one AVPCC in the latest valuation, one or more of which are inside the requisite range and one or more of which are outside the requisite range, and the land is used solely or primarily for a use described in an AVPCC in the requisite range; or
  - the land is used solely or primarily as eligible student accommodation, within the meaning of section 3 of the CIPT Act.

## Commercial and industrial property tax information

5. If the Commissioner has identified that land described in the Certificate is tax reform scheme land within the meaning given by section 3 of the CIPT Act, the Certificate may show in respect of the land:
  - the date on which the land became tax reform scheme land;
  - whether the entry interest (within the meaning given by section 3 of the Duties Act 2000) in relation to the tax reform scheme land was a 100% interest (a whole interest) or an interest of less than 100% (a partial interest); and
  - the date on which the land will become subject to the commercial and industrial property tax.
6. A Certificate that does not show any of the above information in respect of land described in the Certificate does not mean that the land is not tax reform scheme land. It means that the Commissioner has not identified that the land is tax reform scheme land at the date of issue of the Certificate. The Commissioner may identify that the land is tax reform scheme land after the date of issue of the Certificate.

## Change of use of tax reform scheme land

7. Pursuant to section 34 of the CIPT Act, an owner of tax reform scheme land must notify the Commissioner of certain changes of use of tax reform scheme land (or part of the land) including if the actual use of the land changes to a use not described in any AVPCC in the range 200-499 and/or 600-699. The notification

must be given to the Commissioner within 30 days of the change of use.

## Commercial and industrial property tax is a first charge on land

8. Commercial and industrial property tax (including any interest and penalty tax) is a first charge on the land to which the commercial and industrial property tax is payable. This means it has priority over any other encumbrances on the land, such as a mortgage, and will continue as a charge even if ownership of the land is transferred. Therefore, a purchaser may become liable for any unpaid commercial and industrial property tax.

## Information for the purchaser

9. Pursuant to section 27 of the CIPT Act, if a bona fide purchaser for value of the land described in the Certificate applies for and obtains a Certificate in respect of the land, the maximum amount recoverable from the purchaser is the amount set out in the Certificate. A purchaser cannot rely on a Certificate obtained by the vendor.

## Information for the vendor

10. Despite the issue of a Certificate, the Commissioner may recover a commercial and industrial property tax liability from a vendor, including any amount identified on this Certificate.

## Passing on commercial and industrial property tax to a purchaser

11. A vendor is prohibited from apportioning or passing on commercial and industrial property tax to a purchaser under a contract of sale of land entered into on or after 1 July 2024 where the purchase price is less than \$10 million (to be indexed annually from 1 January 2025, as set out on the website for Consumer Affairs Victoria).

## General information

12. Land enters the tax reform scheme if there is an entry transaction, entry consolidation or entry subdivision in respect of the land (within the meaning given to those terms in the CIPT Act). Land generally enters the reform on the date on which an entry transaction occurs in respect of the land (or the first date on which land from which the subject land was derived (by consolidation or subdivision) entered the reform).
13. The Duties Act includes exemptions from duty, in certain circumstances, for an eligible transaction (such as a transfer) of tax reform scheme land that has a qualifying use on the date of the transaction. The exemptions apply differently based on whether the entry interest in relation to the land was a whole interest or a partial interest. For more information, please refer to [www.sro.vic.gov.au/CIPT](http://www.sro.vic.gov.au/CIPT).
14. A Certificate showing no liability for the land does not mean that the land is exempt from commercial and industrial property tax. It means that there is nothing to pay at the date of the Certificate.
15. An updated Certificate may be requested free of charge via our website, if:
  - the request is within 90 days of the original Certificate's issue date, and
  - there is no change to the parties involved in the transaction for which the Certificate was originally requested.



# Property Clearance Certificate

## Windfall Gains Tax



PORTELLI

Your LD:75797418-014-5.DD251388

Reference: ELL

Certificate No: 84902838

Issue Date: 18 FEB 2025

Land Address: 11 BRODRICK ROAD MACCLESFIELD VIC 3782

Lot	Plan	Volume	Folio
9	115152	9098	594

Vendor: CATHERINE ELLINGWORTH

Purchaser: NA

WGT Property Id	Event ID	Windfall Gains Tax	Deferred Interest	Penalty/Interest	Total
		\$0.00	\$0.00	\$0.00	\$0.00

Comments: No windfall gains tax liability identified.

This certificate is subject to the notes that appear on the reverse. The applicant should read these notes carefully.

A handwritten signature in black ink, appearing to read "Paul Broderick".

**Paul Broderick**  
Commissioner of State Revenue

**CURRENT WINDFALL GAINS TAX CHARGE:**

**\$0.00**



# Notes to Certificate - Windfall Gains Tax

Certificate No: 84902838

## Power to issue Certificate

1. Pursuant to section 95AA of the *Taxation Administration Act 1997*, the Commissioner of State Revenue must issue a Property Clearance Certificate (Certificate) to an owner, mortgagee or bona fide purchaser of land who makes an application specifying the land for which the Certificate is sought and pays the application fee.

## Amount shown on Certificate

2. The Certificate shows in respect of the land described in the Certificate:
  - Windfall gains tax that is due and unpaid, including any penalty tax and interest
  - Windfall gains tax that is deferred, including any accrued deferral interest
  - Windfall gains tax that has been assessed but is not yet due
  - Windfall gains tax that has not yet been assessed (i.e. a WGT event has occurred that rezones the land but any windfall gains tax on the land is yet to be assessed)
  - Any other information that the Commissioner sees fit to include such as the amount of interest accruing per day in relation to any deferred windfall gains tax.

## Windfall gains tax is a first charge on land

3. Pursuant to section 42 of the *Windfall Gains Tax Act 2021*, windfall gains tax, including any accrued interest on a deferral, is a first charge on the land to which it relates. This means it has priority over any other encumbrances on the land, such as a mortgage, and will continue as a charge even if ownership of the land is transferred. Therefore, a purchaser may become liable for any unpaid windfall gains tax.

## Information for the purchaser

4. Pursuant to section 42 of the *Windfall Gains Tax Act 2021*, if a bona fide purchaser for value of land applies for and obtains a Certificate in respect of the land, the maximum amount recoverable from the purchaser by the Commissioner is the amount set out in the certificate, described as the "Current Windfall Gains Tax Charge" overleaf.
5. If the certificate states that a windfall gains tax is yet to be assessed, note 4 does not apply.
6. A purchaser cannot rely on a Certificate obtained by the vendor.

## Information for the vendor

7. Despite the issue of a Certificate, the Commissioner may recover a windfall gains tax liability from a vendor, including any amount identified on this Certificate.

## Passing on windfall gains tax to a purchaser

8. A vendor is prohibited from passing on a windfall gains tax liability to a purchaser where the liability has been assessed under a notice of assessment as at the date of the contract of sale of land or option agreement. This prohibition does not apply to a contract of sale entered into before 1 January 2024, or a contract of sale of land entered into on or after 1 January 2024 pursuant to the exercise of an option granted before 1 January 2024.

## General information

9. A Certificate showing no liability for the land does not mean that the land is exempt from windfall gains tax. It means that there is nothing to pay at the date of the Certificate.
10. An updated Certificate may be requested free of charge via our website, if:
  - The request is within 90 days of the original Certificate's issue date, and
  - There is no change to the parties involved in the transaction for which the Certificate was originally requested.
11. Where a windfall gains tax liability has been deferred, interest accrues daily on the deferred liability. The deferred interest shown overleaf is the amount of interest accrued to the date of issue of the certificate.

## Windfall Gains Tax - Payment Options

### BPAY



Billers Code: 416073  
Ref: 84902832

### Telephone & Internet Banking - BPAY®

Contact your bank or financial institution to make this payment from your cheque, savings, debit or transaction account.

[www.bpay.com.au](http://www.bpay.com.au)

### CARD



Ref: 84902832

### Visa or Mastercard

Pay via our website or phone 13 21 61.  
A card payment fee applies.

[sro.vic.gov.au/payment-options](http://sro.vic.gov.au/payment-options)

### Important payment information

Windfall gains tax payments must be made using only these specific payment references.

Using the incorrect references for the different tax components listed on this property clearance certificate will result in misallocated payments.





## Certificate of Pool Barrier Compliance - Form 23

11 Brodrick Road MACCLESFIELD VIC 3782

Complete

Building Amendment (Swimming Pool and Spa) Regulations 2019  
S.R. No. 116/2019  
Regulations 147Y(4), 147ZB(2)  
Building Act 1993  
Building Regulations 2018  
CERTIFICATE OF POOL AND SPA BARRIER COMPLIANCE

**Name of Owner**

Ms C M Ellingworth

**Postal Address**

11 Brodrick Road  
MACCLESFIELD VIC 3782

**Client Phone Number**

0427496942

**Email Address**

pmj.ellingworth@gmail.com

**Pool/Spa Address**

11 Brodrick Road  
MACCLESFIELD VIC 3782

**Council**

Yarra Ranges Council

**Type of Pool**

Permanent Pool

**Date of Construction**

26 February 2012

**Applicable standard**

AS1926.1-2007 Amendment 1

**Applicable Barrier Standard Applies Under**

Relevant Deemed to Satisfy  
Provision of BCA

**Date of Inspection**

23/10/2023 10:00 AEDT

**Date of Inspection**



## Certificate of Compliance

**Following inspection of the \*swimming pool barrier/\*spa barrier on the date(s) referred to in this certificate, I certify that the barrier complies with the applicable barrier standard.**

Compliant

I confirm that I did not carry out building work on the barrier to address identified non-compliance of the barrier prior to certifying the barrier's compliance with the applicable barrier standard. Building Amendment (Swimming Pool and Spa) Regulations 2019 S.R. No. 116/2019

### Inspector Signature



John Portarianos  
23/10/2023 15:11 AEDT

Name of Inspector - John Portarianos

ACN/ABN - 74 937 579 094

Inspectors Address - 18 Stoneleigh Avenue, Boronia, VIC 3155

Inspectors Email Address - info@swimsafepsbi.com.au

Building Practitioners Number - IN-PS 74185

### Council

Yarra Ranges Council





\*\*\*\* Delivered by the LANDATA® System, Department of Environment, Land, Water & Planning \*\*\*\*

## ROADS PROPERTY CERTIFICATE

The search results are as follows:

Portelli  
127 Carinish Road  
CLAYTON 3168

Client Reference: DD251388 Ellingworth

NO PROPOSALS. As at the 11th February 2025, VicRoads has no approved proposals requiring any part of the property described in your application. You are advised to check your local Council planning scheme regarding land use zoning of the property and surrounding area.

This certificate was prepared solely on the basis of the Applicant-supplied address described below, and electronically delivered by LANDATA®.

11 BRODRICK ROAD, MACCLESFIELD 3782  
SHIRE OF YARRA RANGES

This certificate is issued in respect of a property identified above. VicRoads expressly disclaim liability for any loss or damage incurred by any person as a result of the Applicant incorrectly identifying the property concerned.

Date of issue: 11th February 2025

Telephone enquiries regarding content of certificate: 13 11 71

[Vicroads Certificate] # 75797418 - 75797418102456 'DD251388  
Ellingworth'